Angeline The Baker

Traditional, arranged by Roberto Dalla Vecchia

From the CD *UNKNOWN LEGENDS*
Available from *www.robertodallavecchia.com*

Tuning: D A D G A D

♩ = 116

Intro

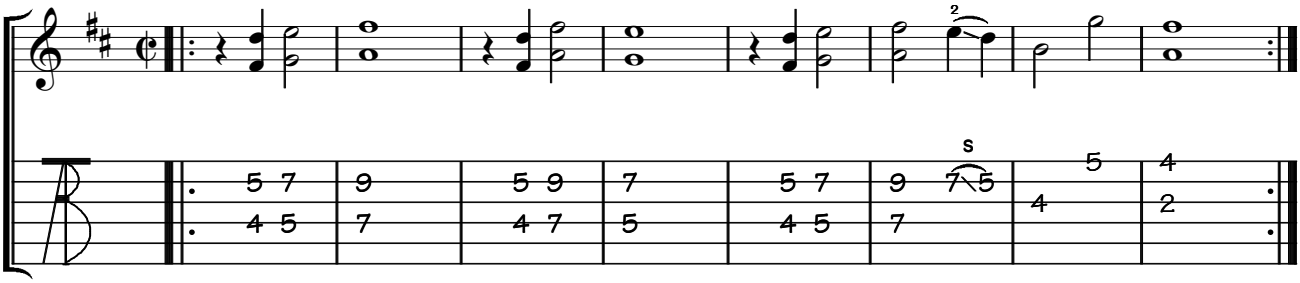

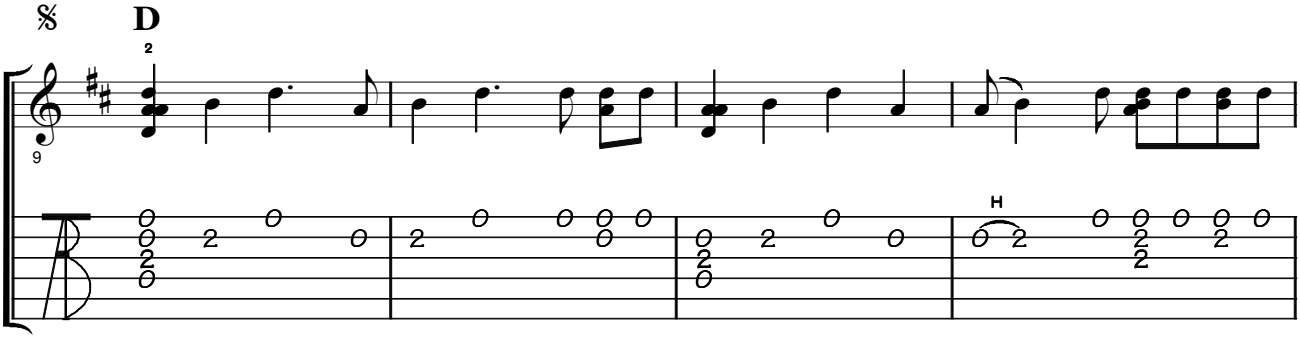

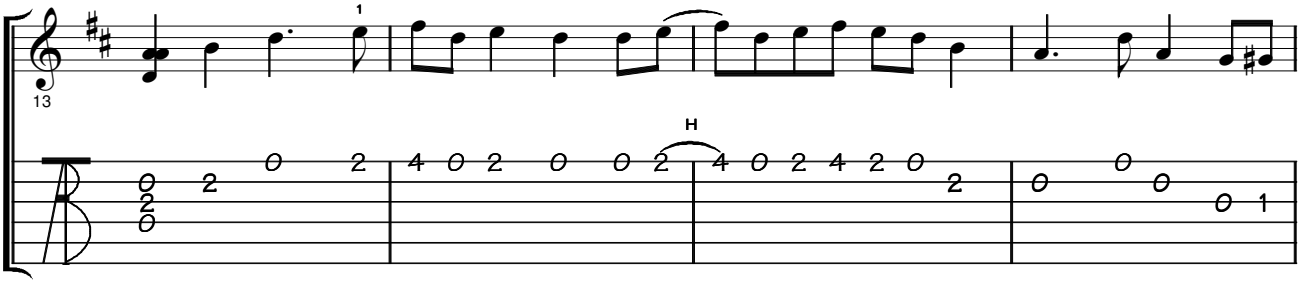

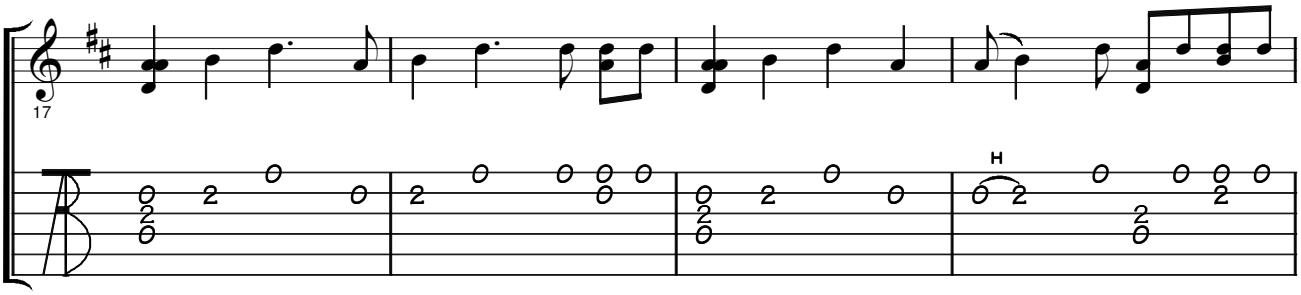

Copyright © 2008 Roberto Dalla Vecchia (SIAE). All rights reserved.
Please respect Roberto's copyright and do not share, trade or distribute this PDF file on the Internet.
Doing so is against the artist's wishes and is a copyright violation. Thank you.